



## Dumbleyung Swimming Pool Update

The Shire of Dumbleyung continues to undertake important project planning activities to progress with the Dumbleyung Swimming Pool Redevelopment Project.

At a Special Council Meeting held in July, endorsement was given to a Development Application (DA) prepared for an Option 1 project proposal. A copy of these DA plans are attached for information.

Having a Council endorsed DA is a pre-requisite for any proposal submitted through the new Growing Regions Program facilitated by the Federal Government.

The Growing Regions Program is a two-stage process with the first stage requiring an eligible Expression of Interest (EOI) to be prepared and submitted by no later than 1st August 2023. The Shire project team has successfully met this lodgement deadline.

The EOI submission seeks circa \$2.665M in Growing Regions Program grant funding towards the swimming pool redevelopment project (out of a total estimated capex cost of circa \$5.4M).

We now await formal feedback on whether our submission has been successful or otherwise. If successful, the Shire will be invited to lodge a full application (stage 2) which closes on 12th December 2023.

The Growing Regions Program is a competitive fund, so no guarantees of success – but we have to be in it, to win it!

The Shire was unable to secure approval from the Federal Government to extend the use date of previously earmarked LRCI grant funding (circa \$857K) past 30th June 2024, thus the change in focus towards the Growing Regions Program.

Work is also progressing on a State Government grant funding submission into this year's round of the Community Sporting & Recreation Facilities Fund (CSRFF), which closes on 30th September 2023.

Shire CEO Gavin Treasure recently met with the State Government Minister for Sport & Recreation's office to raise awareness and discuss the project in advance of a formal grant funding submission.

A project fundraising strategy has also been adopted by Council targeting the following three key areas: CBH Grain Drive, Crowdfunding and Major Mining & High Net Wealth Individuals.

Work will commence on actively pursuing these fundraising opportunities in line with project development activities.

For additional information, please contact Shire of Dumbleyung Gavin Treasure on 98634012 or [ceo@dumbleyung.wa.gov.au](mailto:ceo@dumbleyung.wa.gov.au)

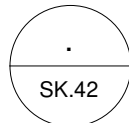
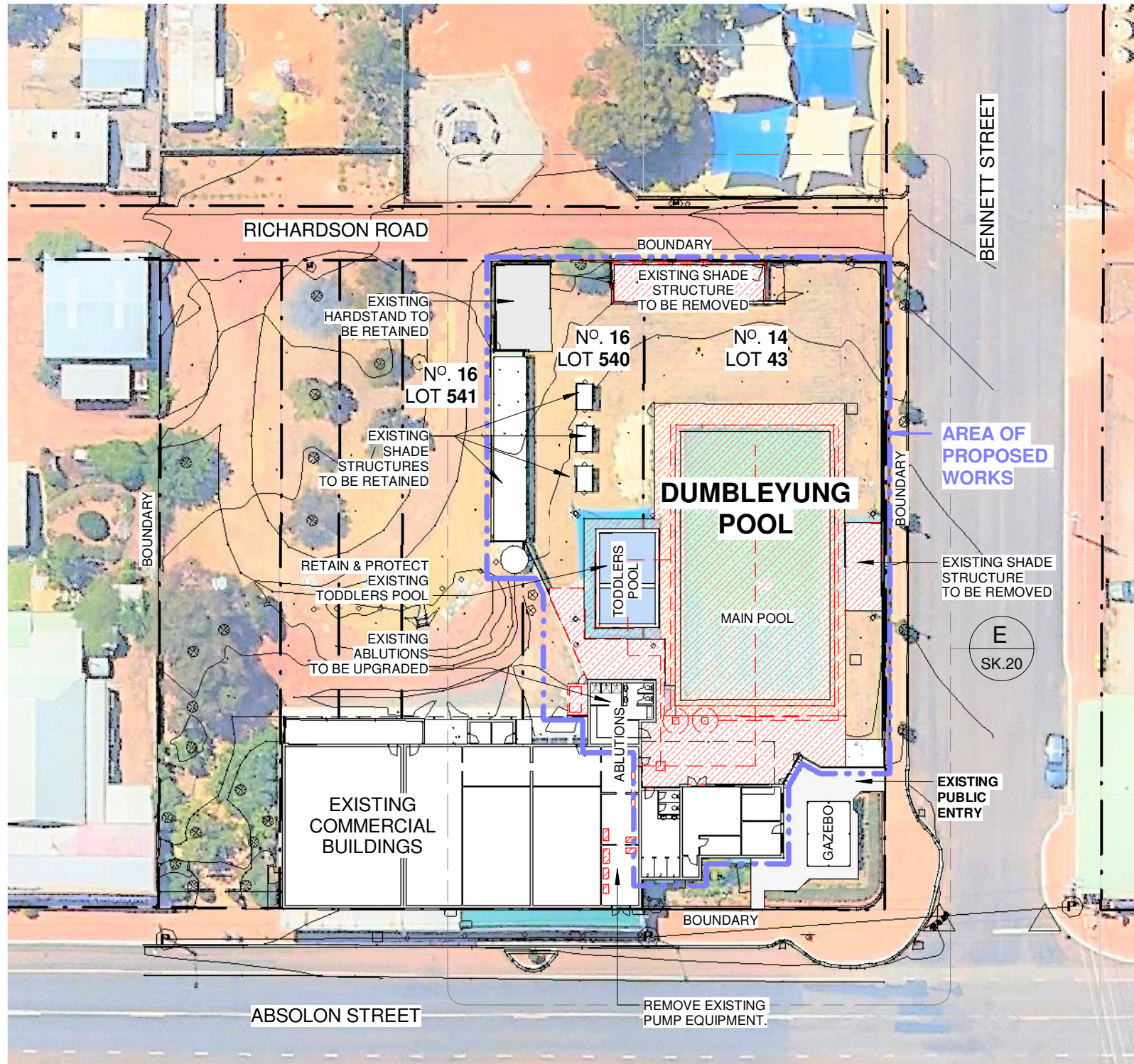

**EXISTING SITE PLAN - SHOWING DEMOLITION**

1 : 500

PRELIMINARY

ANY FORM OF REPRODUCTION OF THIS DRAWING IN FULL OR IN PART WITHOUT WRITTEN PERMISSION FROM HOWARD + HEAVER ARCHITECTS, CONSTITUTES AN INFRINGEMENT OF COPYRIGHT.  
CONTRACTOR TO CHECK AND VERIFY ALL DIMENSIONS, LEVELS & ANGLES ON SITE PRIOR TO COMMENCEMENT OF WORK. THIS IS A CAD DRAWING. DO NOT SCALE



**ALBANY**  
9842 5558  
**KALGOORLIE**  
0433 319 653  
**BUNBURY**  
9778 9600

PROJECT  
**DUMBLEYUNG SWIMMING POOL**  
CLIENT  
**SHIRE OF DUMBLEYUNG**

REV	DATE	DESCRIPTION
A	05.07.2023	ISSUED FOR DEVELOPMENT APPROVAL

DRAWN AD	H+H No.	0247-22	SCALE 1 : 500 @ A3
DRAWING <b>EXISTING SITE / DEMO PLAN</b>			DWG No. REV. <b>SK.10 A</b>
			DATE. 16.06.2023

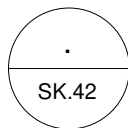
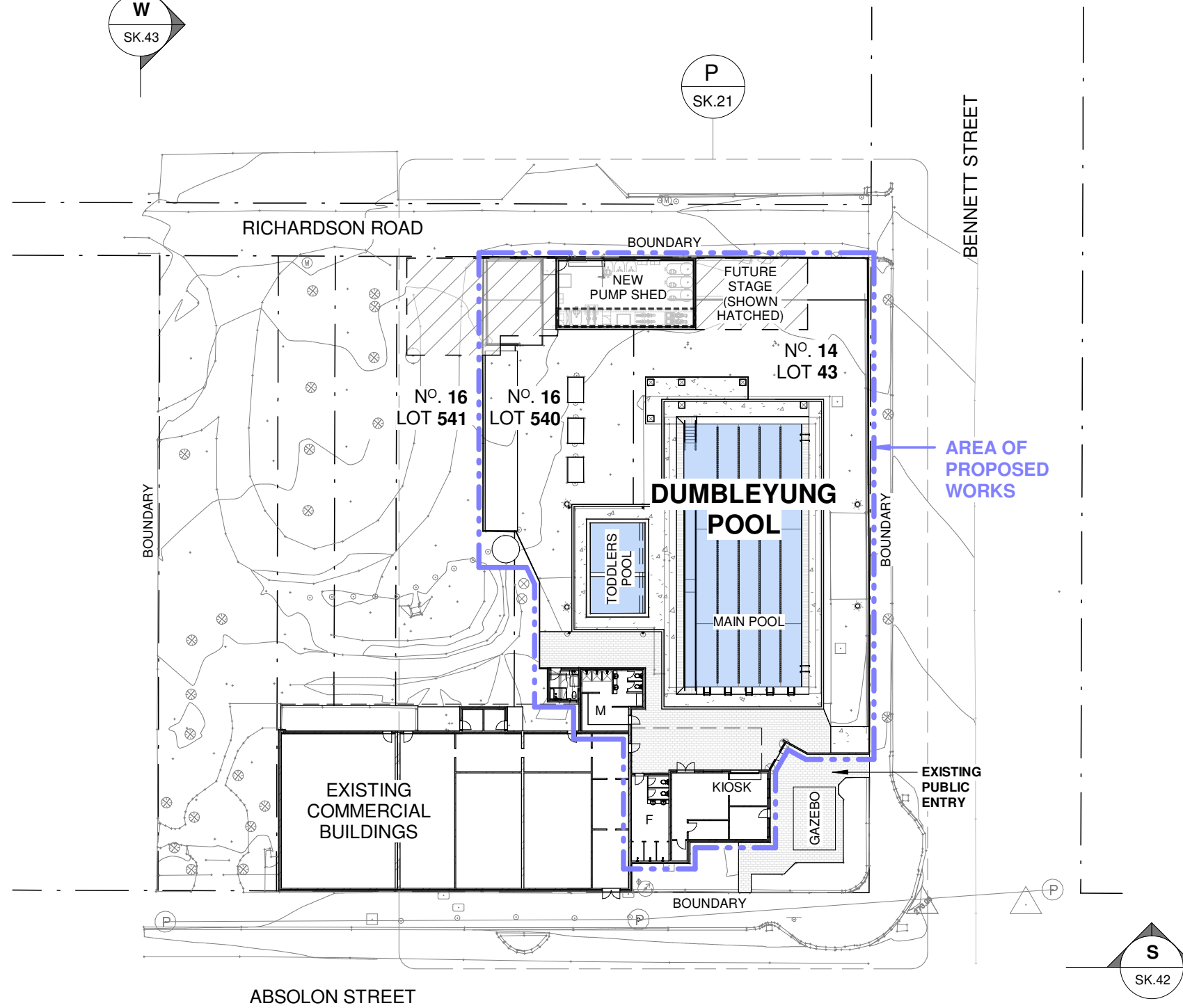
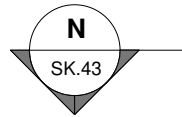
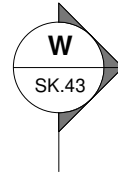
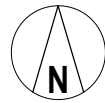

# PROPOSED SITE PLAN

1 : 500

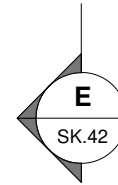

PRELIMINARY

ANY FORM OF REPRODUCTION OF THIS DRAWING IN FULL OR IN PART WITHOUT WRITTEN PERMISSION FROM HOWARD + HEAVER ARCHITECTS, CONSTITUTES AN INFRINGEMENT OF COPYRIGHT.

CONTRACTOR TO CHECK AND VERIFY ALL DIMENSIONS, LEVELS & ANGLES ON SITE PRIOR TO COMMENCEMENT OF WORK. THIS IS A CAD DRAWING. DO NOT SCALE



ALBANY  
9842 5558

KALGOORLIE  
0433 319 653

BUNBURY  
9778 9600

PROJECT  
DUMBLEYUNG SWIMMING POOL

CLIENT  
SHIRE OF DUMBLEYUNG

REV	DATE	DESCRIPTION
A	05.07.2023	ISSUED FOR DEVELOPMENT APPROVAL

DRAWN AD	H+H No.	0247-22	SCALE 1 : 500 @ A3
DRAWING PROPOSED SITE PLAN			DWG No. REV. <b>SK.11 A</b>
			DATE. 16.06.2023

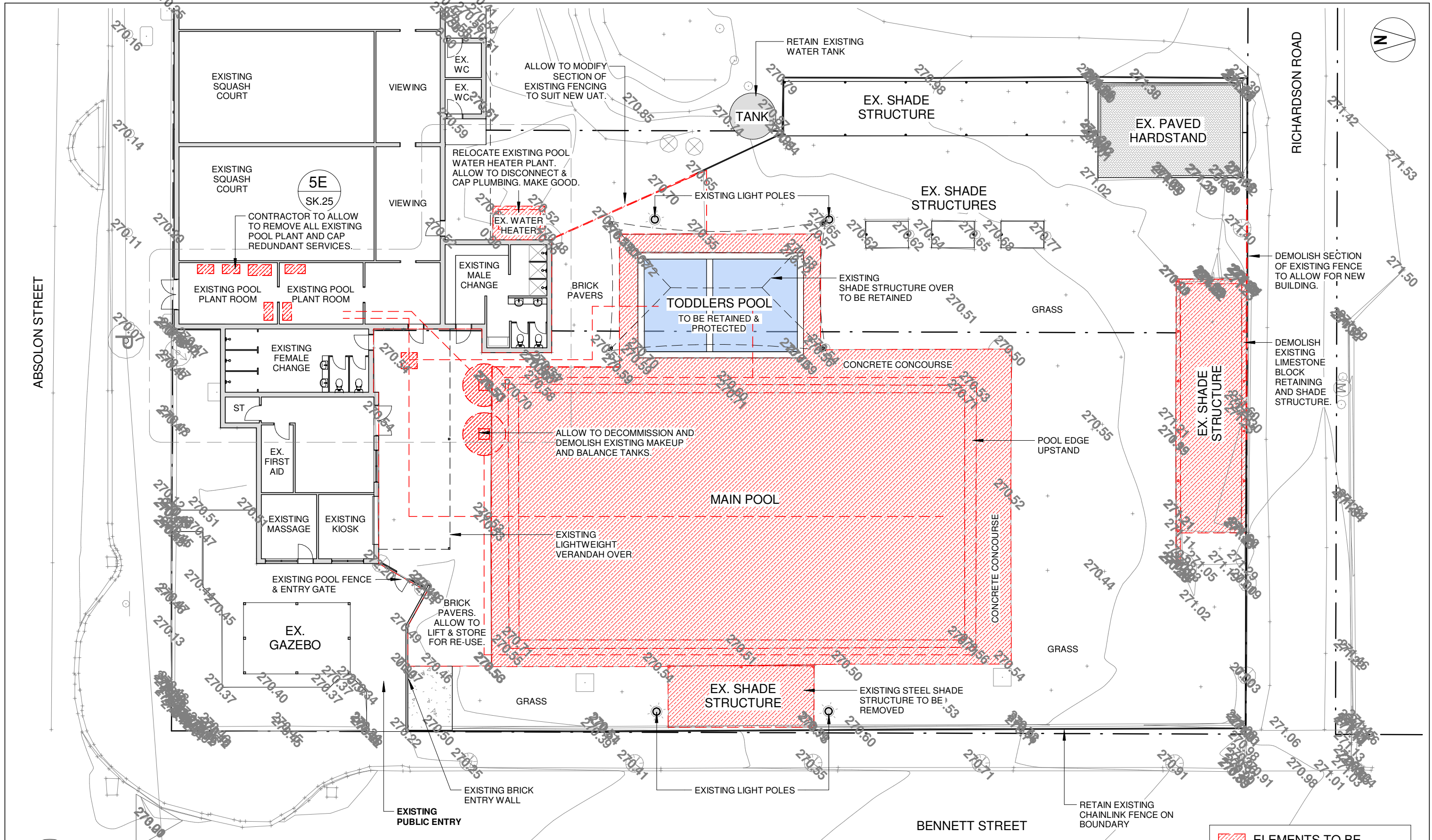

**E** EXISTING POOL ENCLOSURE PLAN - SHOWING PROPOSED DEMOLITION

SK.10 1 : 200

ELEMENTS TO BE REMOVED / RELOCATED

PRELIMINARY

ANY FORM OF REPRODUCTION OF THIS DRAWING IN FULL OR IN PART WITHOUT WRITTEN PERMISSION FROM HOWARD + HEAVER ARCHITECTS, CONSTITUTES AN INFRINGEMENT OF COPYRIGHT.  
CONTRACTOR TO CHECK AND VERIFY ALL DIMENSIONS, LEVELS & ANGLES ON SITE PRIOR TO COMMENCEMENT OF WORK. THIS IS A CAD DRAWING. DO NOT SCALE



**ALBANY**  
9842 5558  
**KALGOORLIE**  
0433 319 653  
**BUNBURY**  
9778 9600

PROJECT  
**DUMBLEYUNG SWIMMING POOL**  
CLIENT  
**SHIRE OF DUMBLEYUNG**

REV	DATE	DESCRIPTION
A	05.07.2023	ISSUED FOR DEVELOPMENT APPROVAL

DRAWN AD	H+H No.	0247-22	SCALE 1 : 200 @ A3
DRAWING			DWG No.
<b>EXISTING POOL ENCLOSURE PLAN - SHOWING DEMOLITION</b>			<b>SK.20 A</b>
			REV.
			DATE. 16.06.2023

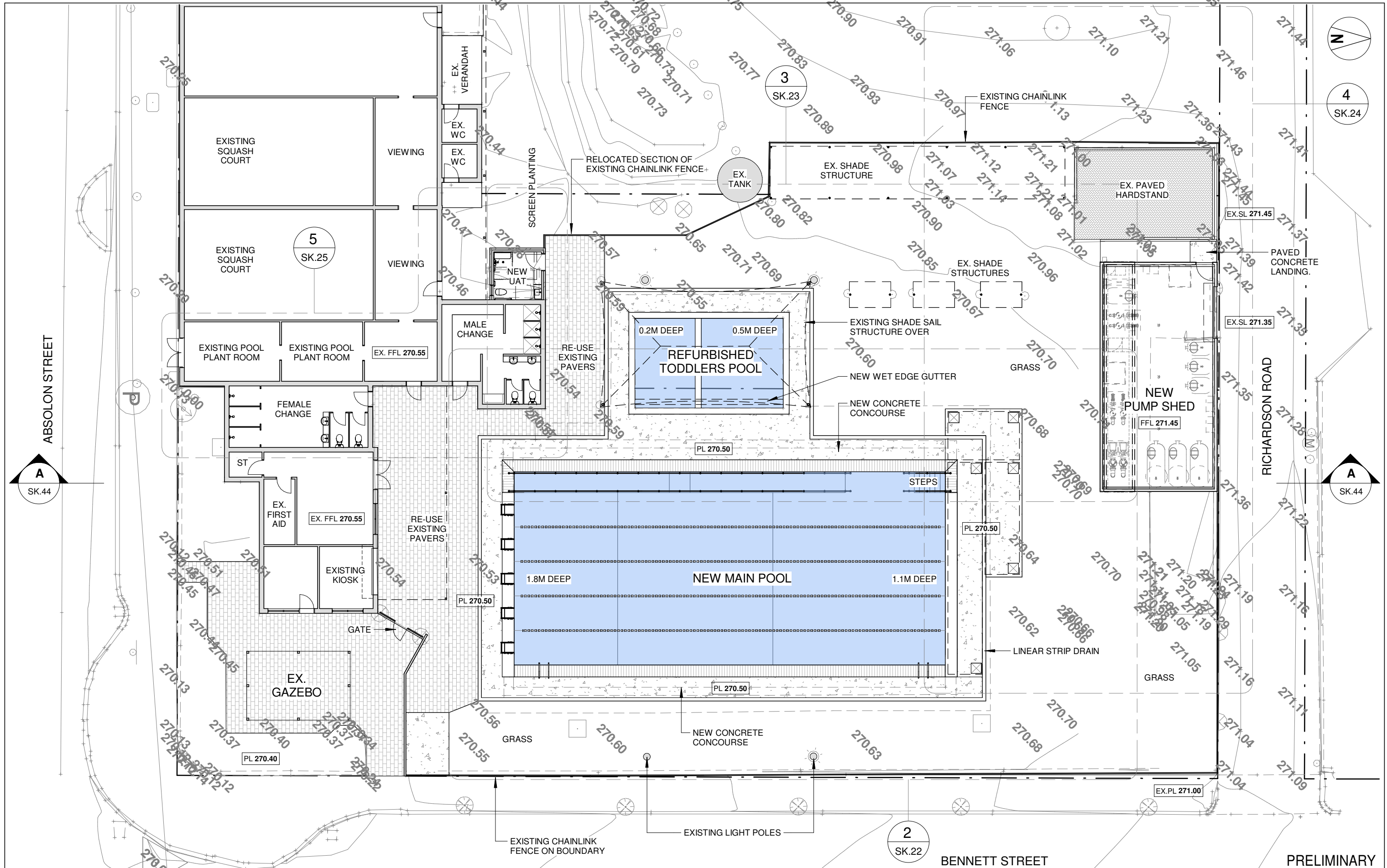

ANY FORM OF REPRODUCTION OF THIS DRAWING IN FULL OR IN PART WITHOUT WRITTEN PERMISSION FROM HOWARD + HEAVER ARCHITECTS, CONSTITUTES AN INFRINGEMENT OF COPYRIGHT.

CONTRACTOR TO CHECK AND VERIFY ALL DIMENSIONS, LEVELS & ANGLES ON SITE PRIOR TO COMMENCEMENT OF WORK. THIS IS A CAD DRAWING. DO NOT SCALE



**ALBANY**  
9842 5558

**KALGOORLIE**  
0433 319 653

**BUNBURY**  
9778 9600

PROJECT  
**DUMBLEYUNG SWIMMING POOL**

CLIENT  
**SHIRE OF DUMBLEYUNG**

REV	DATE	DESCRIPTION
A	05.07.2023	ISSUED FOR DEVELOPMENT APPROVAL

DRAWN AD	H+H No.	0247-22	SCALE 1 : 200 @ A3
DRAWING <b>PROPOSED POOL ENCLOSURE PLAN</b>			DWG No. REV. <b>SK.21 A</b>
DATE. 16.06.2023			

PRELIMINARY

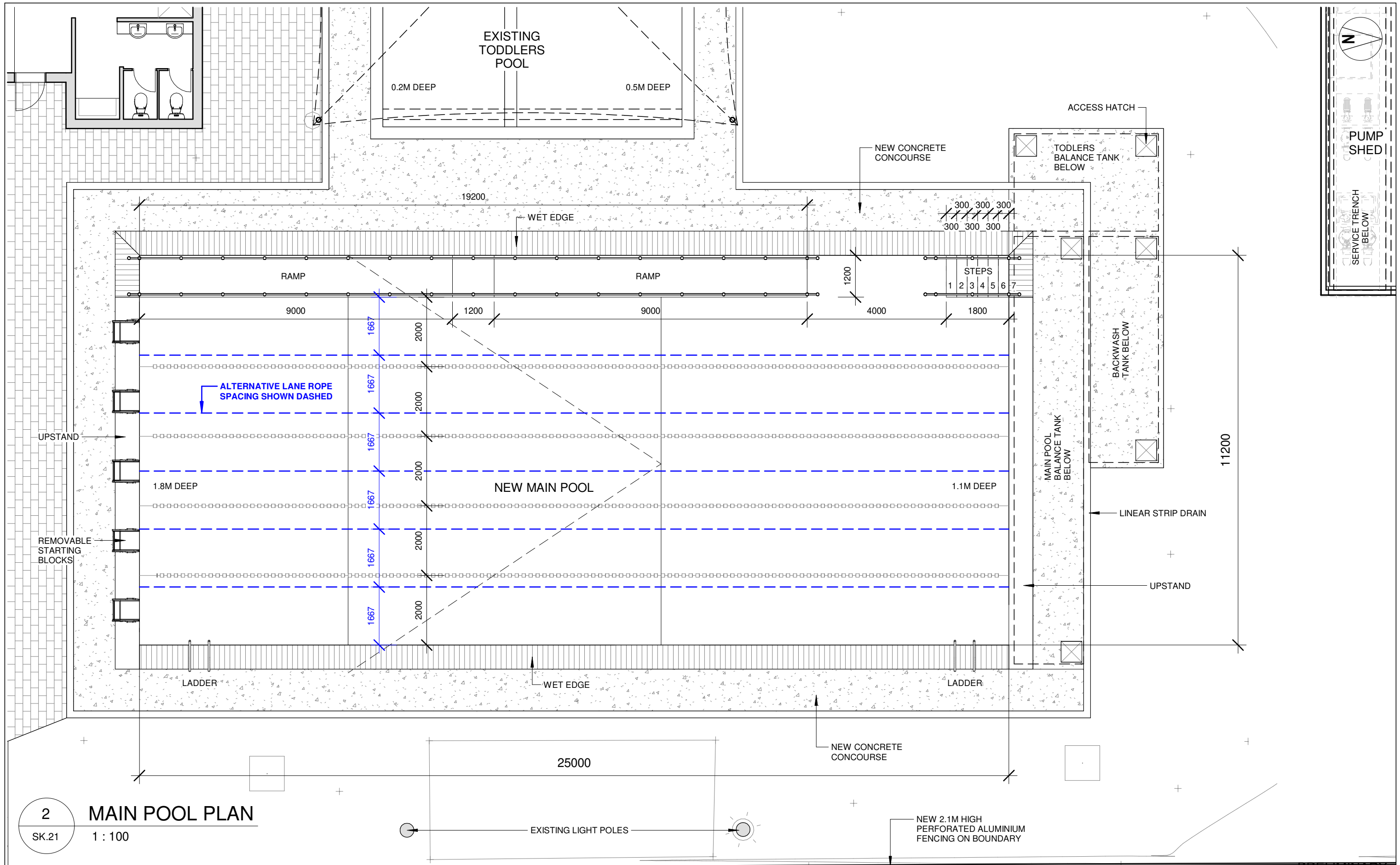

**2 MAIN POOL PLAN**  
SK.21 1 : 100

PRELIMINARY

ANY FORM OF REPRODUCTION OF THIS DRAWING IN FULL OR IN PART WITHOUT WRITTEN PERMISSION FROM HOWARD + HEAVER ARCHITECTS, CONSTITUTES AN INFRINGEMENT OF COPYRIGHT.  
CONTRACTOR TO CHECK AND VERIFY ALL DIMENSIONS, LEVELS & ANGLES ON SITE PRIOR TO COMMENCEMENT OF WORK. THIS IS A CAD DRAWING. DO NOT SCALE



**ALBANY**  
9842 5558  
**KALGOORLIE**  
0433 319 653  
**BUNBURY**  
9778 9600

PROJECT  
**DUMBLEYUNG SWIMMING POOL**  
CLIENT  
**SHIRE OF DUMBLEYUNG**

REV	DATE	DESCRIPTION
A	05.07.2023	ISSUED FOR DEVELOPMENT APPROVAL

DRAWN AD	H+H No.	0247-22	SCALE 1 : 100 @ A3
DRAWING <b>MAIN POOL - WET DECK PLAN</b>			DWG No. REV. <b>SK.22 A</b>
			DATE. 16.06.2023

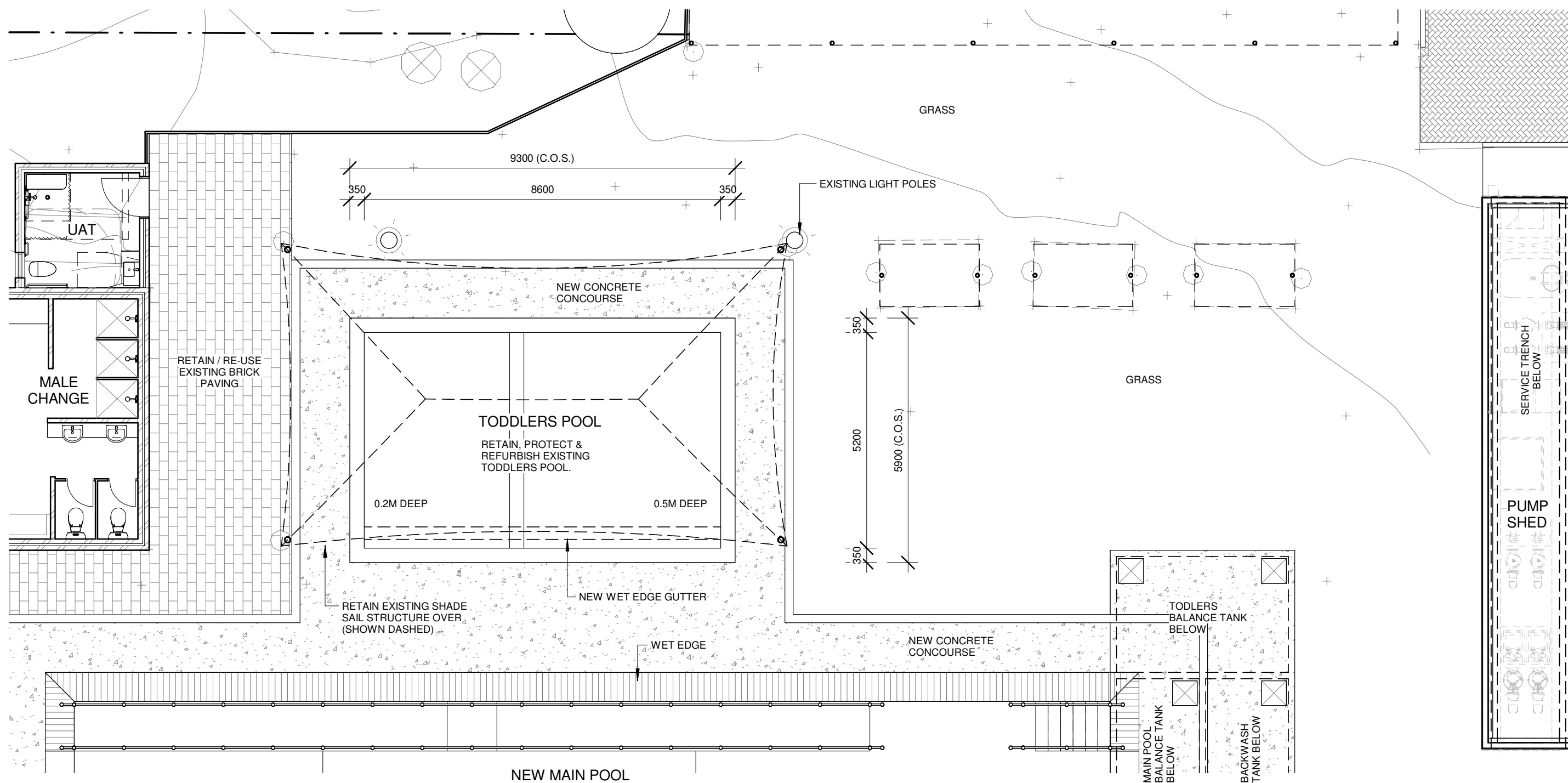
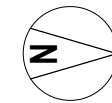

**3** TODDLERS POOL PLAN  
 SK.21 1 : 100

PRELIMINARY

ANY FORM OF REPRODUCTION OF THIS DRAWING IN FULL OR IN PART WITHOUT WRITTEN PERMISSION FROM HOWARD + HEAVER ARCHITECTS, CONSTITUTES AN INFRINGEMENT OF COPYRIGHT.  
 CONTRACTOR TO CHECK AND VERIFY ALL DIMENSIONS, LEVELS & ANGLES ON SITE PRIOR TO COMMENCEMENT OF WORK. THIS IS A CAD DRAWING. DO NOT SCALE



**ALBANY**  
 9842 5558  
**KALGOORLIE**  
 0433 319 653  
**BUNBURY**  
 9778 9600

PROJECT  
**DUMBLEYUNG SWIMMING POOL**  
 CLIENT  
**SHIRE OF DUMBLEYUNG**

REV	DATE	DESCRIPTION
A	05.07.2023	ISSUED FOR DEVELOPMENT APPROVAL

DRAWN AD H+H No. 0247-22  
 DRAWING  
**TODDLERS POOL - WET DECK PLAN**

SCALE 1 : 100 @ A3  
 DWG No. REV.  
**SK.23 A**  
 DATE. 16.06.2023

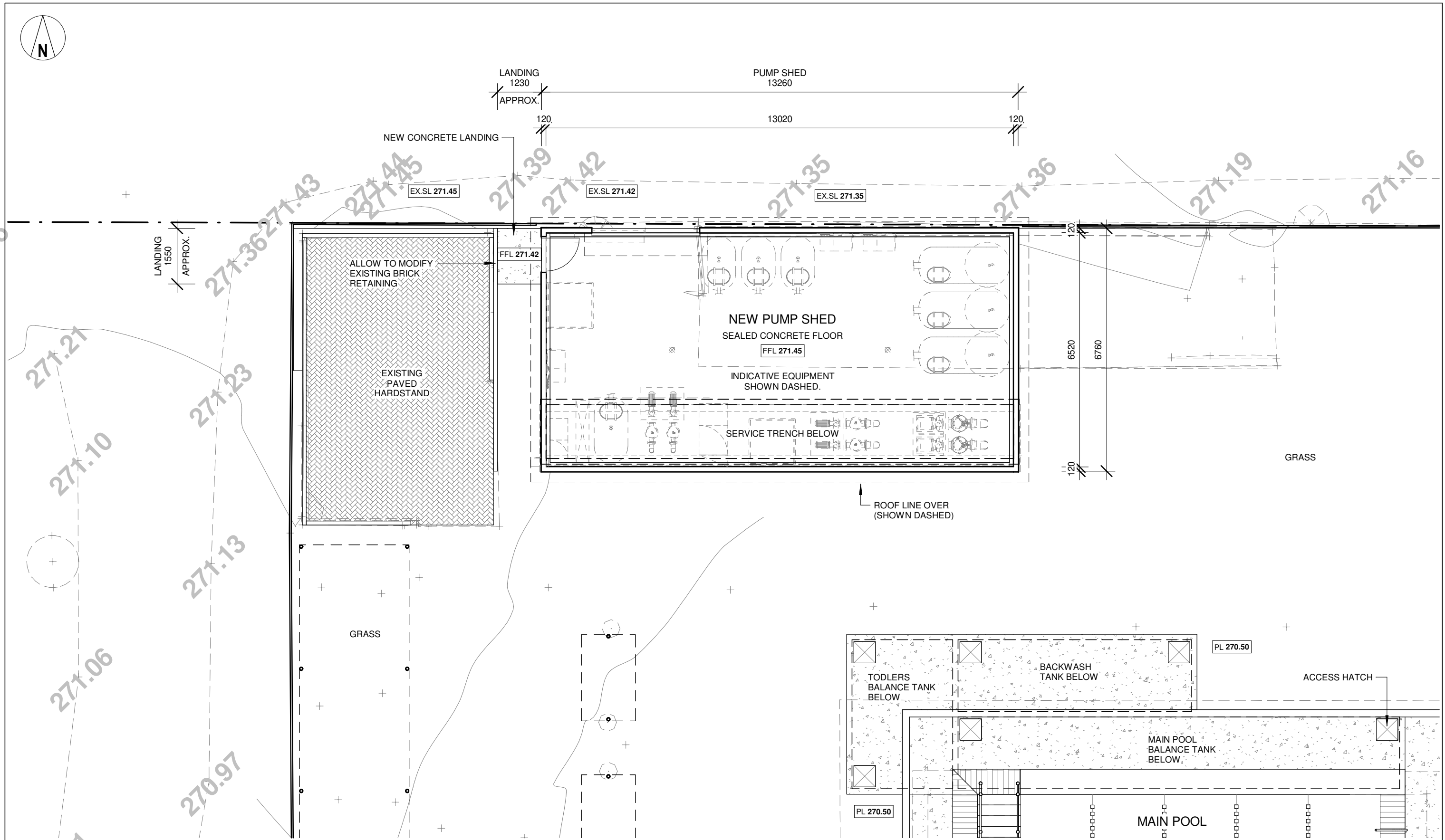
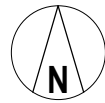

**4 NEW PUMP SHED PLAN**

SK.21 1 : 100

PRELIMINARY

ANY FORM OF REPRODUCTION OF THIS DRAWING IN FULL OR IN PART WITHOUT WRITTEN PERMISSION FROM HOWARD + HEAVER ARCHITECTS, CONSTITUTES AN INFRINGEMENT OF COPYRIGHT.  
CONTRACTOR TO CHECK AND VERIFY ALL DIMENSIONS, LEVELS & ANGLES ON SITE PRIOR TO COMMENCEMENT OF WORK. THIS IS A CAD DRAWING. DO NOT SCALE



**ALBANY**  
9842 5558  
**KALGOORLIE**  
0433 319 653  
**BUNBURY**  
9778 9600

PROJECT  
**DUMBLEYUNG SWIMMING POOL**  
  
CLIENT  
**SHIRE OF DUMBLEYUNG**

REV	DATE	DESCRIPTION
A	05.07.2023	ISSUED FOR DEVELOPMENT APPROVAL

DRAWN AD	H+H No.	0247-22	SCALE 1 : 100 @ A3
DRAWING <b>NEW PUMP SHED PLAN</b>			DWG No. REV. <b>SK.24 A</b>
			DATE. 16.06.2023



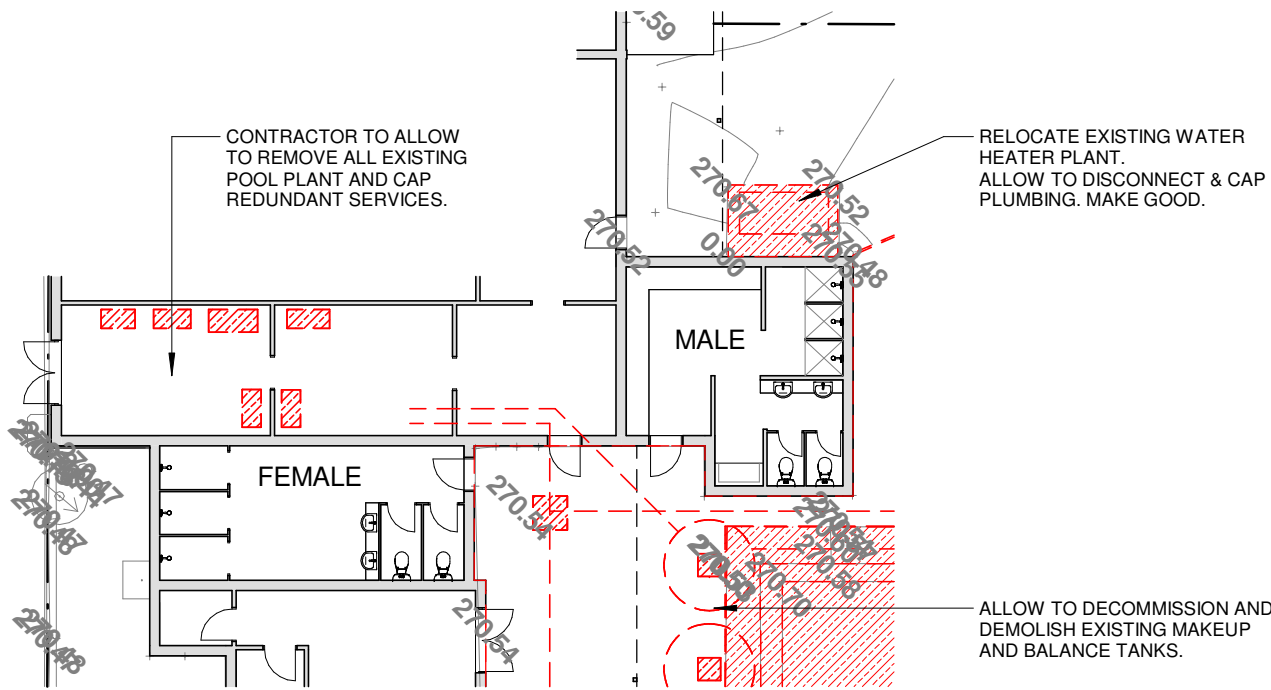
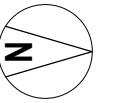

**5E** EXISTING ABLUTIONS PLAN - SHOWING DEMO  
SK.20 E 1 : 200

 ELEMENTS TO BE REMOVED / RELOCATED

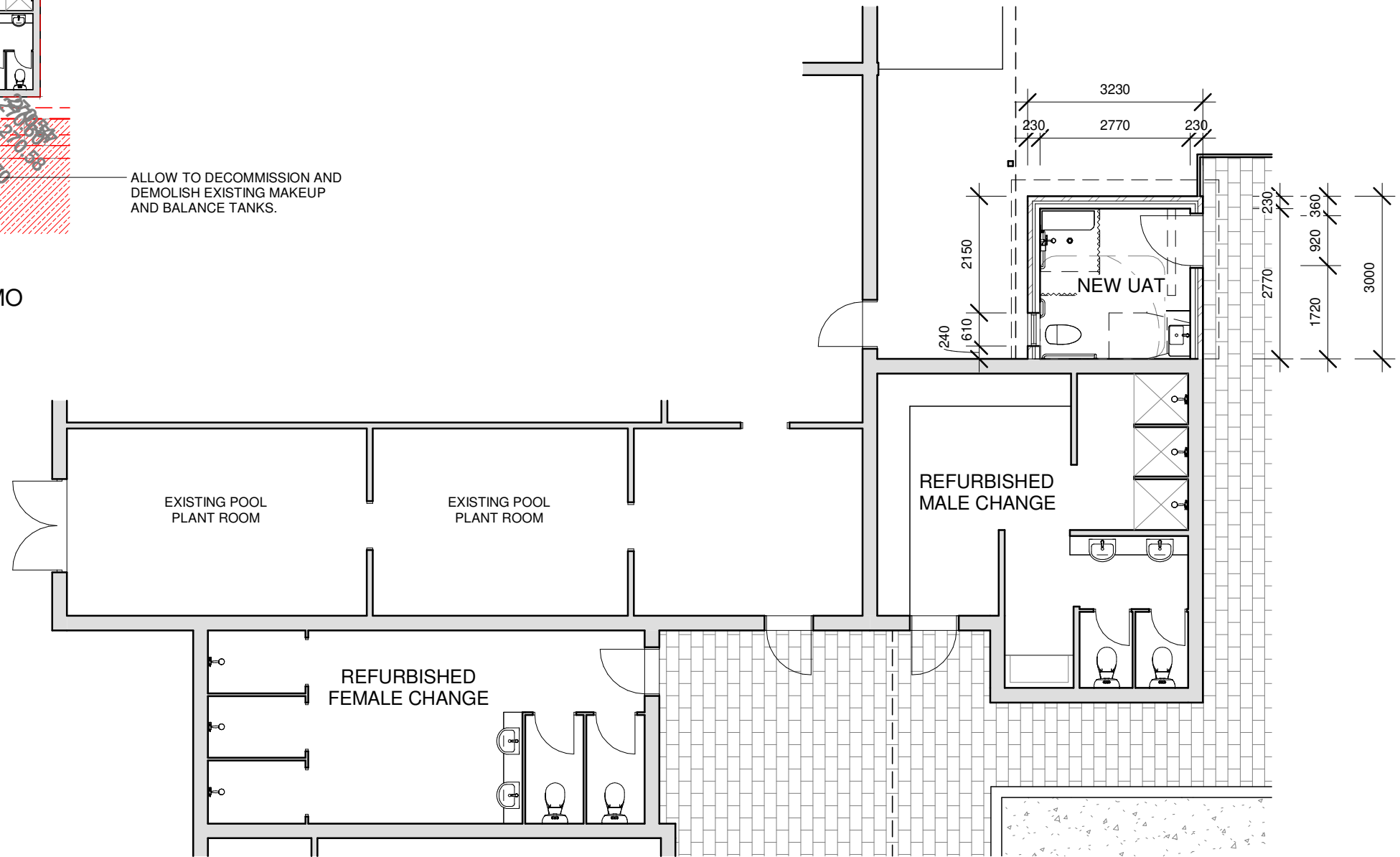

**5** PROPOSED ABLUTIONS PLAN  
SK.21 1 : 100

PRELIMINARY

ANY FORM OF REPRODUCTION OF THIS DRAWING IN FULL OR IN PART WITHOUT WRITTEN PERMISSION FROM HOWARD + HEAVER ARCHITECTS, CONSTITUTES AN INFRINGEMENT OF COPYRIGHT.  
CONTRACTOR TO CHECK AND VERIFY ALL DIMENSIONS, LEVELS & ANGLES ON SITE PRIOR TO COMMENCEMENT OF WORK. THIS IS A CAD DRAWING. DO NOT SCALE

**H+H** architects

**ALBANY**  
9842 5558  
**KALGOORLIE**  
0433 319 653  
**BUNBURY**  
9778 9600

PROJECT  
**DUMBLEYUNG SWIMMING POOL**  
CLIENT  
**SHIRE OF DUMBLEYUNG**

REV	DATE	DESCRIPTION
A	05.07.2023	ISSUED FOR DEVELOPMENT APPROVAL

DRAWN AD	H+H No.	0247-22	SCALEs indicated A3
DRAWING <b>TOILET UPGRADES PLAN</b>			DWG No. REV. <b>SK.25 A</b>
DATE. 16.06.2023			

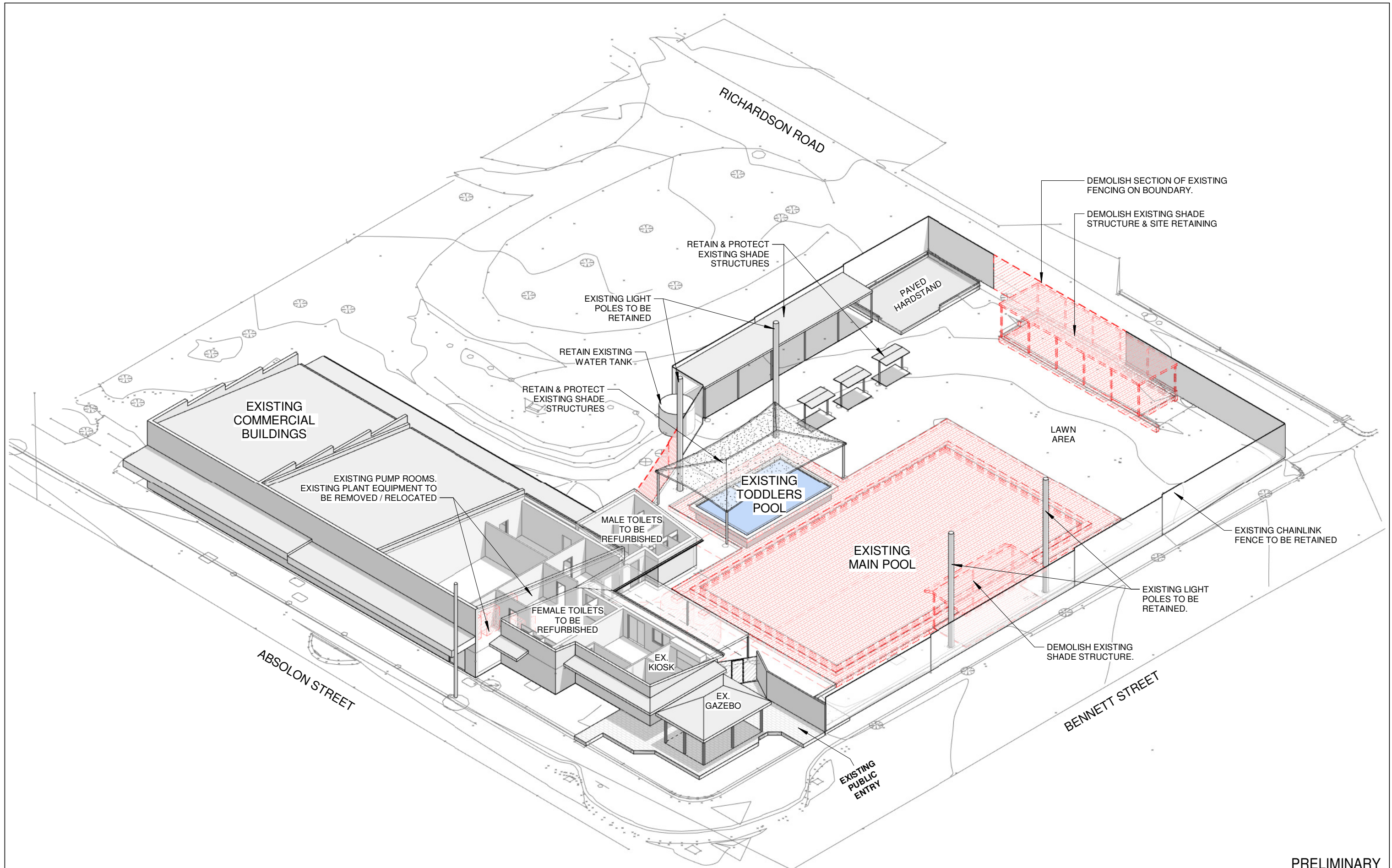

PRELIMINARY

ANY FORM OF REPRODUCTION OF THIS DRAWING IN FULL OR IN PART WITHOUT WRITTEN PERMISSION FROM HOWARD + HEAVER ARCHITECTS, CONSTITUTES AN INFRINGEMENT OF COPYRIGHT.  
 CONTRACTOR TO CHECK AND VERIFY ALL DIMENSIONS, LEVELS & ANGLES ON SITE PRIOR TO COMMENCEMENT OF WORK. THIS IS A CAD DRAWING. DO NOT SCALE



**ALBANY**  
9842 5558  
**KALGOORLIE**  
0433 319 653  
**BUNBURY**  
9778 9600

PROJECT  
**DUMBLEYUNG SWIMMING POOL**  
 CLIENT  
**SHIRE OF DUMBLEYUNG**

REV	DATE	DESCRIPTION
A	05.07.2023	ISSUED FOR DEVELOPMENT APPROVAL

DRAWN AD H+H No. 0247-22  
 DRAWING  
**EXISTING HIGH LEVEL PERSPECTIVE**

SCALE. @ A3  
 DWG No. REV.  
**SK.40 A**  
 DATE. 16.06.2023

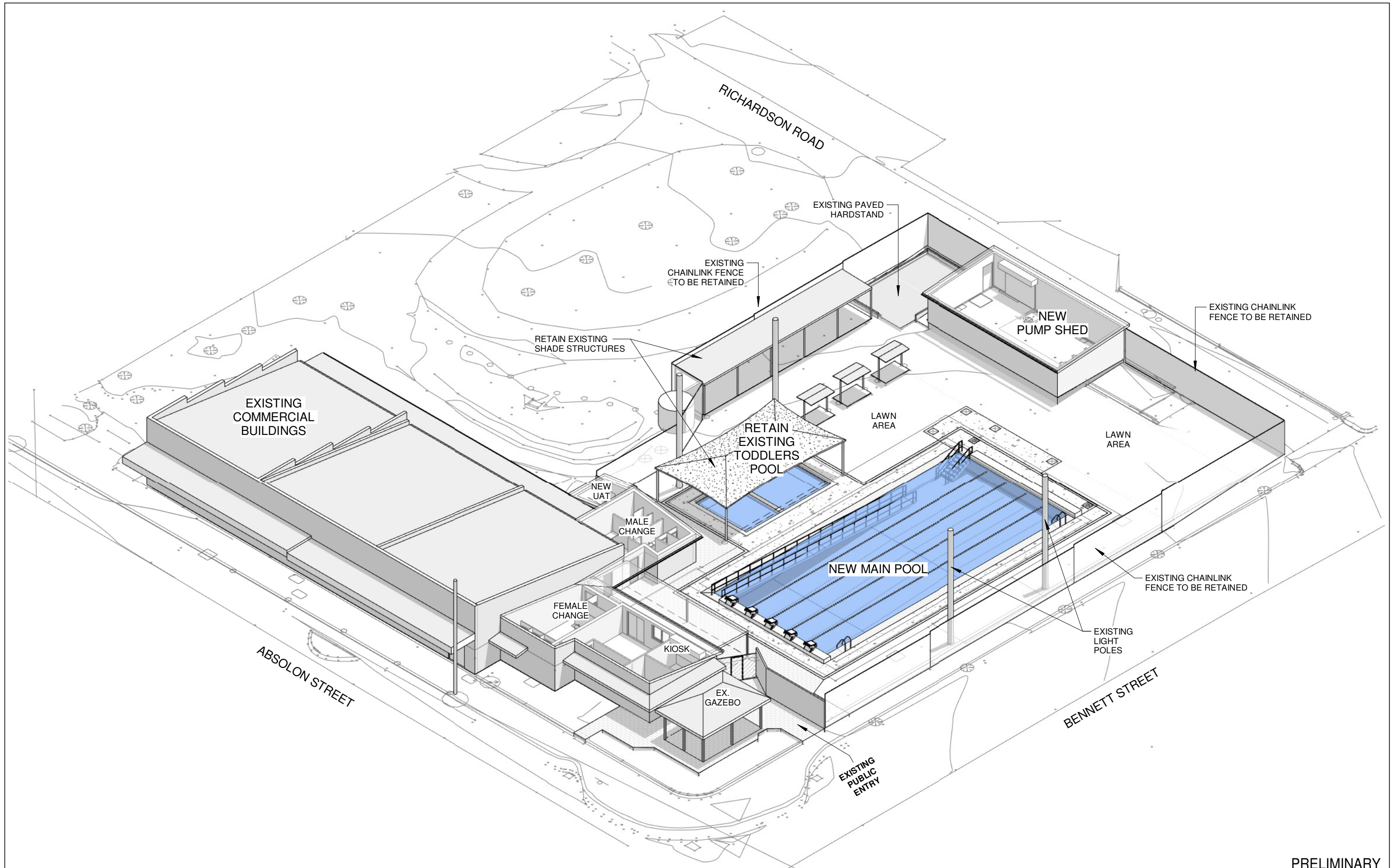

PRELIMINARY

ANY FORM OF REPRODUCTION OF THIS DRAWING IN FULL OR IN PART WITHOUT WRITTEN PERMISSION FROM HOWARD + HEAVER ARCHITECTS, CONSTITUTES AN INFRINGEMENT OF COPYRIGHT.  
 CONTRACTOR TO CHECK AND VERIFY ALL DIMENSIONS, LEVELS & ANGLES ON SITE PRIOR TO COMMENCEMENT OF WORK. THIS IS A CAD DRAWING. DO NOT SCALE



ALBANY  
9842 5558  
 KALGOORLIE  
0433 319 653  
 BUNBURY  
9778 9600

PROJECT  
DUMBLEYUNG SWIMMING POOL  
 CLIENT  
SHIRE OF DUMBLEYUNG

REV	DATE	DESCRIPTION
A	05.07.2023	ISSUED FOR DEVELOPMENT APPROVAL

DRAWN AD H+H No. 0247-22  
 DRAWING  
 PROPOSED HIGH LEVEL PERSPECTIVE

SCALE. @ A3  
 DWG No. REV.  
 SK.41 A  
 DATE. 16.06.2023

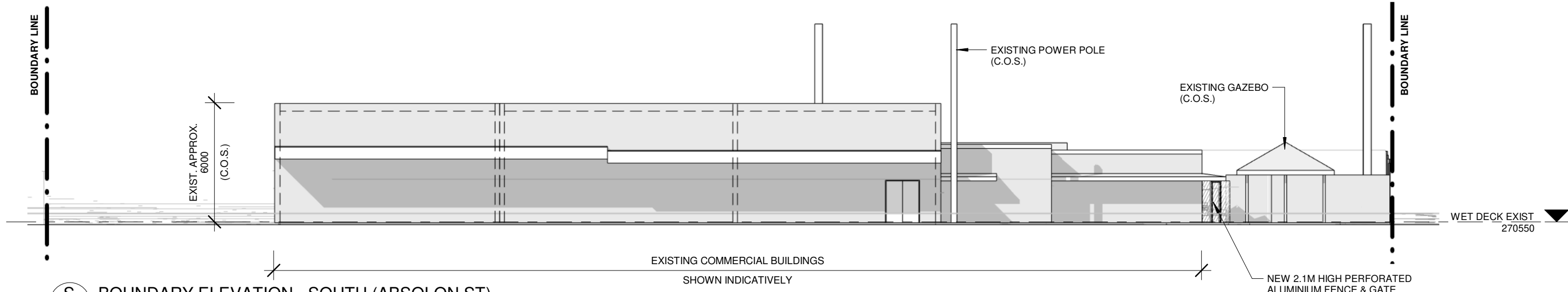

**S** BOUNDARY ELEVATION - SOUTH (ABSOLON ST)  
SK.11 1:200

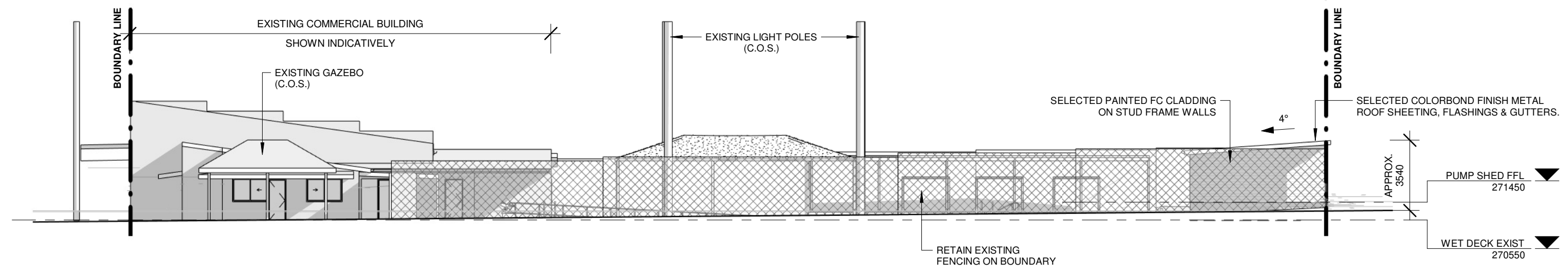

**E** BOUNDARY ELEVATION - EAST (BENNETT ST)  
SK.11 1:200

PRELIMINARY

ANY FORM OF REPRODUCTION OF THIS DRAWING IN FULL OR IN PART WITHOUT WRITTEN PERMISSION FROM HOWARD + HEAVER ARCHITECTS, CONSTITUTES AN INFRINGEMENT OF COPYRIGHT.

CONTRACTOR TO CHECK AND VERIFY ALL DIMENSIONS, LEVELS & ANGLES ON SITE PRIOR TO COMMENCEMENT OF WORK. THIS IS A CAD DRAWING. DO NOT SCALE



**ALBANY**  
9842 5558

**KALGOORLIE**  
0433 319 653

**BUNBURY**  
9778 9600

PROJECT  
DUMBLYUNG SWIMMING POOL

CLIENT  
SHIRE OF DUMBLYUNG

REV	DATE	DESCRIPTION
A	05.07.2023	ISSUED FOR DEVELOPMENT APPROVAL

DRAWN AD H+H No. 0247-22

DRAWING  
BOUNDARY ELEVATIONS - PROPOSED

SCALE 1:200 @ A3

DWG No. REV.  
**SK.42 A**

DATE. 16.06.2023

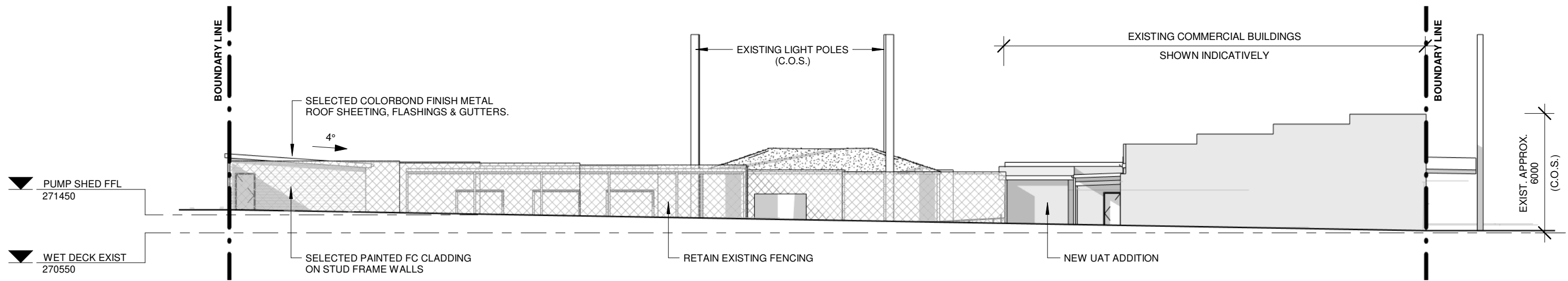

**W** BOUNDARY ELEVATION - WEST  
SK.11 1 : 200

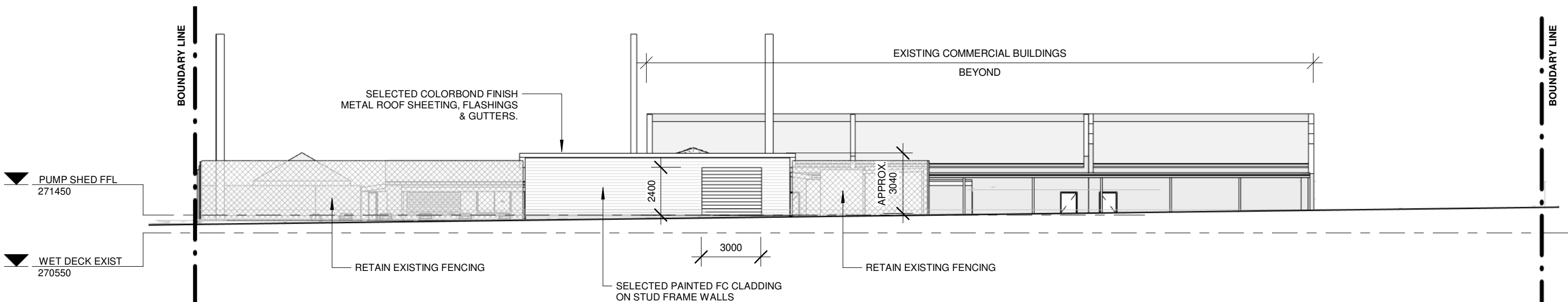

**N** BOUNDARY ELEVATION - NORTH (RICHARDSON RD)  
SK.11 1 : 200

PRELIMINARY

ANY FORM OF REPRODUCTION OF THIS DRAWING IN FULL OR IN PART WITHOUT WRITTEN PERMISSION FROM HOWARD + HEAVER ARCHITECTS, CONSTITUTES AN INFRINGEMENT OF COPYRIGHT.  
CONTRACTOR TO CHECK AND VERIFY ALL DIMENSIONS, LEVELS & ANGLES ON SITE PRIOR TO COMMENCEMENT OF WORK. THIS IS A CAD DRAWING. DO NOT SCALE



**ALBANY**  
9842 5558  
**KALGOORLIE**  
0433 319 653  
**BUNBURY**  
9778 9600

PROJECT  
**DUMBLEYUNG SWIMMING POOL**  
CLIENT  
**SHIRE OF DUMBLEYUNG**

REV	DATE	DESCRIPTION
A	05.07.2023	ISSUED FOR DEVELOPMENT APPROVAL

DRAWN AD H+H No. 0247-22  
DRAWING  
**BOUNDARY ELEVATIONS - PROPOSED**

SCALE 1 : 200 @ A3  
DWG No. REV.  
**SK.43 A**  
DATE. 16.06.2023

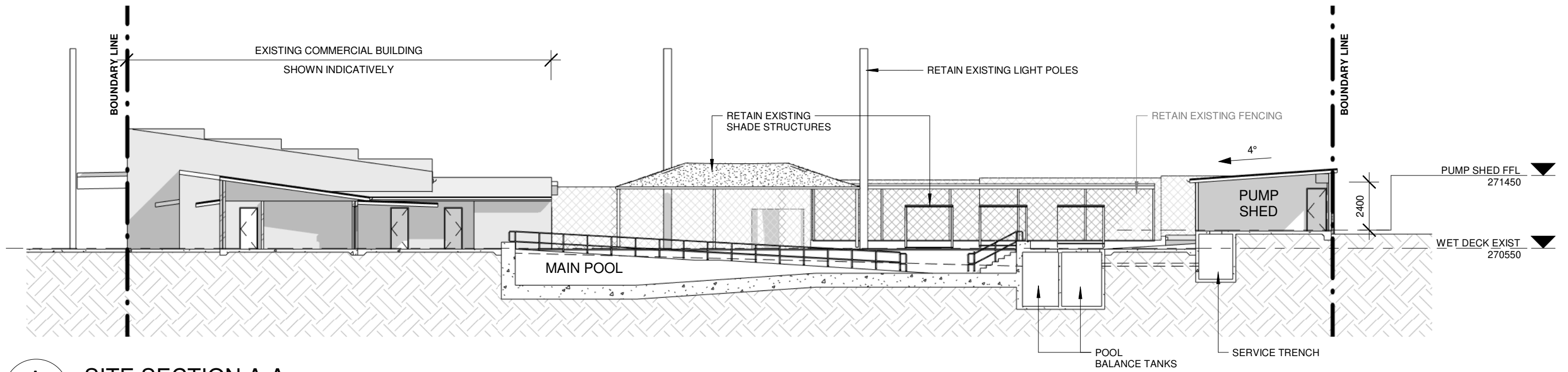

**A** SITE SECTION A-A  
SK.21 1 : 200

PRELIMINARY

ANY FORM OF REPRODUCTION OF THIS DRAWING IN FULL OR IN PART WITHOUT WRITTEN PERMISSION FROM HOWARD + HEAVER ARCHITECTS, CONSTITUTES AN INFRINGEMENT OF COPYRIGHT.  
CONTRACTOR TO CHECK AND VERIFY ALL DIMENSIONS, LEVELS & ANGLES ON SITE PRIOR TO COMMENCEMENT OF WORK. THIS IS A CAD DRAWING. DO NOT SCALE



**ALBANY**  
9842 5558  
**KALGOORLIE**  
0433 319 653  
**BUNBURY**  
9778 9600

PROJECT  
**DUMBLEYUNG SWIMMING POOL**  
CLIENT  
**SHIRE OF DUMBLEYUNG**

REV	DATE	DESCRIPTION
A	05.07.2023	ISSUED FOR DEVELOPMENT APPROVAL

DRAWN AD	H+H No.	0247-22
DRAWING <b>SCHEMATIC SITE SECTION</b>		

SCALE 1 : 200 @ A3
DWG No. <b>SK.44 A</b>
REV. <b>A</b>
DATE. 16.06.2023